c/c 96000430 (cont.)

X Collection

INDEX

Barcode Number	Box Number	Total of Volumes	Call Number
LIBRARY OF CONGRESS 0 019 583 844 6	1257	22	NA7126 (1920-1946) no. 1-22
LIBRARY OF CONGRESS 0 019 583 845 8	1258	38	no. 22 in oversize box NA7126 (1945-1947) no. 1-39
LIBRARY OF CONGRESS 0 019 583 846 A	1259	25	no. 18 in oversize box NA7126 (1947-1948) no. 1-26
LIBRARY OF CONGRESS 0 019 583 847 1	1260	33	NA7126 (1949) no. 1-33
LIBRARY OF CONGRESS 0 019 583 848 3	1261	30	no. 1 in oversize box NA7126 (1950-1953) no. 1-31
LIBRARY OF CONGRESS 0 019 583 849 5	1262	6	no. 3 in oversize box NA7126 (1954-1961) no. 1-7
LIBRARY OF CONGRESS 0 019 583 850 1	1263	16	NA7316-NA9125.A7
LIBRARY OF CONGRESS 0 019 583 851 3	1264	11	NA9125.A2-NA9125.C2A6

X Collection

INDEX

Barcode Number	Box Number	Total of Volumes	Call Number
LIBRARY OF CONGRESS 0 019 583 852 5	1265	5	NA9127 .045 (1946-1948) no. 1-5
	1266	18	NA9127.P4 - NA9196.D3
LIBRARY OF CONGRESS 0 019 583 853 7	1267	21	NB623 .M3 - NC1760
LIBRARY OF CONGRESS 0 019 583 854 9	1267(1)	17	ND237.E1 - ND1400 no. 8 in oversize box
LIBRARY OF CONGRESS 0 019 583 855 0	1268	43	no. 44 in oversize box ND2399.Z9 (1946-1952) no. 1-44
LIBRARY OF CONGRESS 0 019 583 856 2	1269	34	no. 4 in oversize box ND2399.Z9 (1948-1951) no. 1-35
	1270	7	NE75.R2 - NK480 - H3A3
LIBRARY OF CONGRESS 0 019 583 857 4	1271	3	NK959 - NK995

1272

X Collection

INDEX

Barcode Number	Box Number	Total of Volumes	Call Number
	1272	7	no. 1-2 in oversize box NK2137.G7-NK5000
LIBRARY OF CONGRESS 0 019 583 858 6	1273	6	NK6200-NKC699
LIBRARY OF CONGRESS 0 019 583 859 8	1274	7	NK7215-NK9990.G666
LC Control Number clc96 000431	1275	-	Missing
LIBRARY OF CONGRESS 0 019 583 860 4	1276A	4	P27.K7 (1922-1926) no. 1-4
LIBRARY OF CONGRESS 0 019 583 861 6	1276B	6	P27.K7 (1927-1930) no. 5-10
LIBRARY OF CONGRESS 0 019 583 862 8	1277A	15	P27.K7 (1921-1936) no. 1-15
LIBRARY OF CONGRESS 0 019 583 863 A	1277B	37	P27.K7 (1931-1949) no. 16-52

Ralph Earl

1751-1801

Catalogue by

WILLIAM SAWITZKY

WHITNEY MUSEUM OF AMERICAN ART

NEW YORK, OCTOBER 16 - NOVEMBER 21, 1945

WORCESTER ART MUSEUM

WORCESTER, MASSACHUSETTS

DECEMBER 13, 1945 - JANUARY 13, 1946

X-ND429
.C3 #2

W. E. LAROCHE

2 Copy
8 19

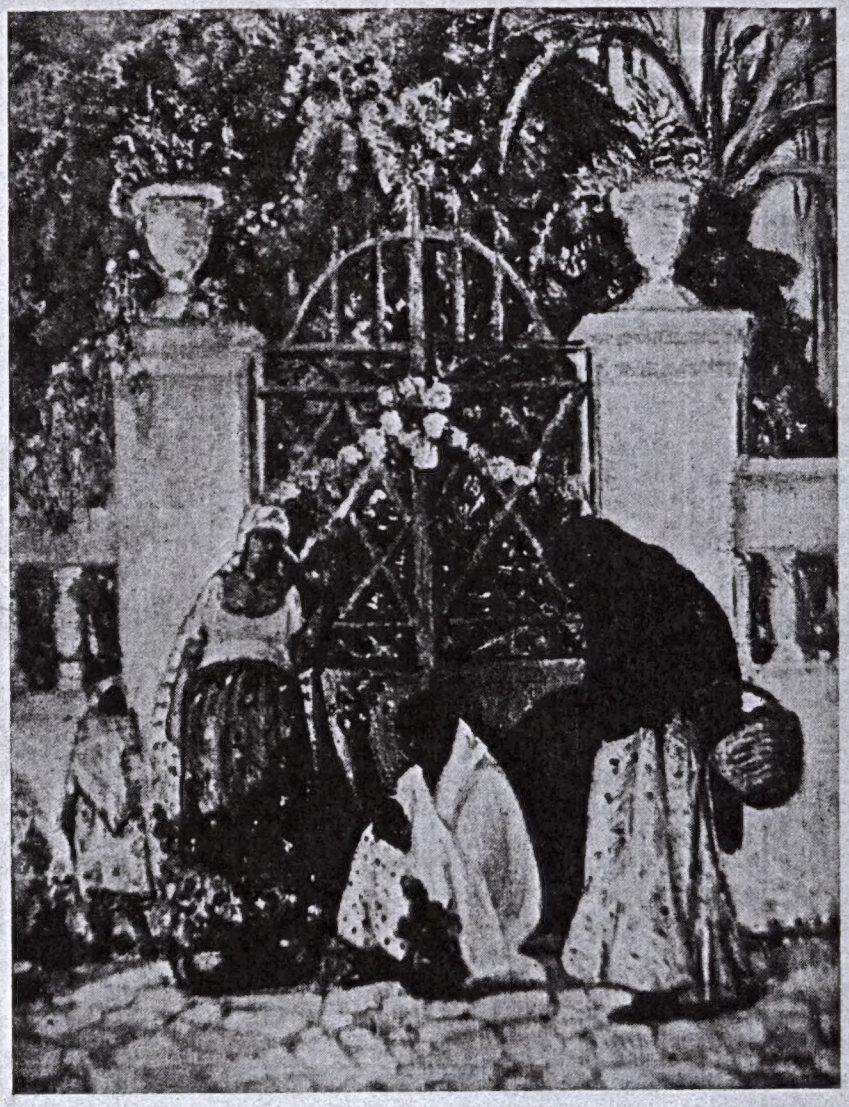

CARLOS A. CASTELLANOS — MUJERES PARAGUAYAS

CARLOS ALBERTO CASTELLANOS

UN VALOR DE REAL CATEGORIA EN EL ARTE PICTORICO NACIONAL

X-ND553
.C3
#3

Cézanne's Place In Art

by

REED EBAJ

PROPERTY OF
THE LIBRARY OF CONGRESS

STUART ART GALLERY, INC.
719 Boylston Street, Boston, Mass.

X-ND553
.L5
#4

LE FAUCONNIER

J. B. NEUMANN

NEW YORK

1948

X-ND588
.D9 #5

Albrecht Dürer
Die Große Passion
The Great Passion
La Grande Passion

X-ND588
.D9 #6

ALBRECHT DÜRER

DAS MARIENLEBEN

THE LIFE OF THE HOLY VIRGIN

LA VIE DE LA VIERGE

X-ND623
.L5
#7

SULLA

CASA NATALE DI LEONARDO

Risposta al Prof. EMIL MOELLER

FEB -4 1952

X-ND623
.L5
#8
In Oversize
Box 26

I L M I S T E R O D I L E O N A R D O

D A V I N C I

Creazione originale per lo schermo di

VINCENZO BONAFEDE

Stampato presso Off. MARVES
ROMA - V.le Tito Livio 13

Gennaio 1952

Rafael-Album

mit einer

Lebensskizze Rafael's und den Erklärungen der Bilder

von

Adolf Stahr.

Vierte Ausgabe.

BERLIN.

Gustav Schauer.

Photographisches Kunst- und Verlags-Institut

X-NU 623
R2

MOST BEAUTIFUL

MADONNA FACE

EVER PAINTED

X-ND653
.B65
#10

DER KUNSTBRIEF

DIE ANBETUNG DES CHRISTKINDES VON HIERONYMUS BOSCH

X-ND673
.E6
#11

LA GAMME D'AMOUR

1911-1912

[illegible]

JAMES ENSOR

X-ND 699
C5 #12

Skyke Park

X-ND699
.C5
#13

מארק שאגאל

אלכסון / חוברות לאמנות בספרית פועלים

X-ND699
.L5

LICHTENSTEIN

by Simon L. Millner

X-ND 699
.U4
#15

УТРЮМОВ

Массовая библиотека
«ИСКУССТВО»

X-ND313
.L4

#16

EXPOSICION

patrocinada por el
MINISTERIO DE INSTRUCCION PUBLICA

VALERO LECHA

OCT 17

en el
Casino Juvenil Salvadoreño, del 19 de Agosto
al 30 de Septiembre de 1944.

X-ND 1260

THE KEY TO SIMPLIFIED OIL PAINTING

#17

by CHARLES X. CARLSON

Flower PAINTING

By JANE PETERSON